

BPDataPLUS – Just create what you want ...

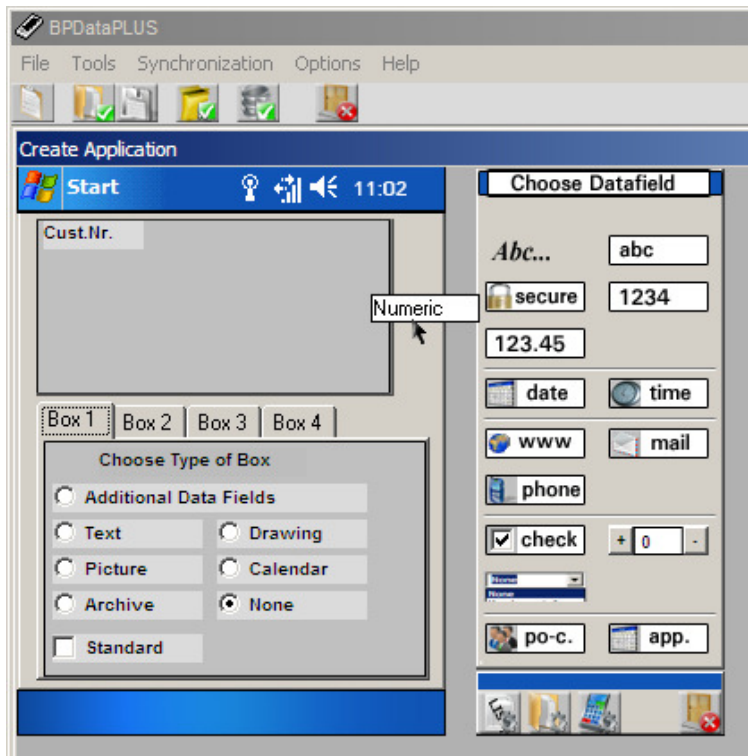

BPDataPLUS is easy to use ...

After selecting „New Project“, BPDataPLUS is asking you, which kind of project you would like to create. In this example, we have chosen „Pocket-PC QVGA“. A „Desktop-PC“ project is of course much bigger.

Now, just drag and drop the data fields from the choosebox into the visible area of the Pocket-PC project.

Here we set a numeric element for the customer number.

The complete design can also be done directly on a Pocket-PC.

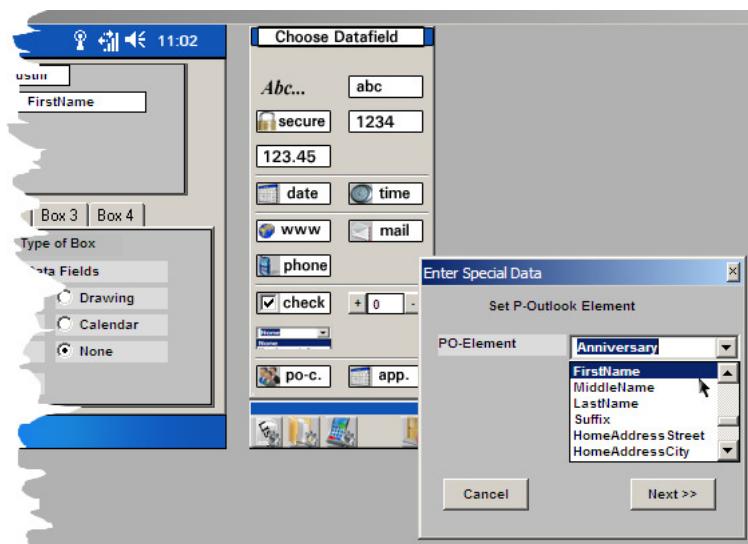

... and has powerful datafields for you.

Because our example should be a customer database and we would like to use it on a Pocket-PC, instead of setting normal datafields for name, street, etc. we use the powerful Pocket.Outlook datafields.

Using those elements, all customers, which will be added to the database, will be also added to the Pocket-Outlook Contacts, automatically.

Even better, if you have an external application which can save your customers into a file, you can import those data into your database and they will be also existent in your contacts. Very well, you now have all contacts in your hand.

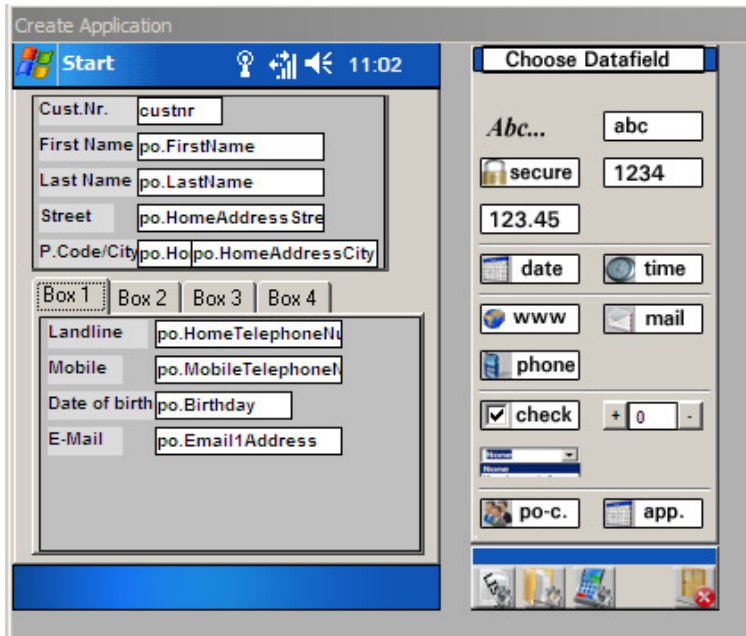

Not enough space? No problem ...

... we have four file cards for individual use.

Here, we have set Box1 as „Additional Data Fields“. You can use all four file cards for more pure database information or use some special box types.

1. Text: for free text input, e.g. a history
2. Drawing: just draw freehand graphics into those boxes
3. Picture: a customer photo can be added
4. Archive: Just assign important docs to your customers on your Desktop-PC and sync them to your Pocket-PC. Important docs on the road and everywhere.

All boxes can be synced from/to PPC

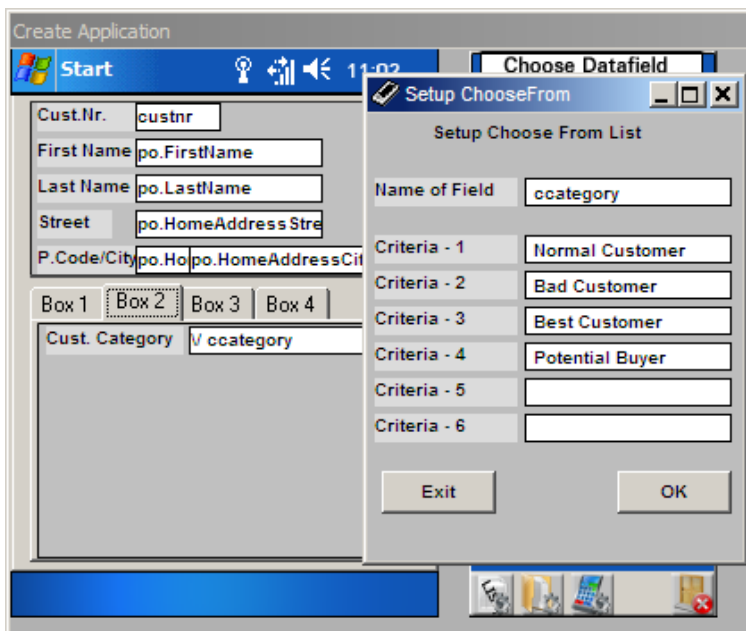

Only normal datafields ?

No. BPDDataPLUS includes many special datafields.

In this example we use the „Choose from“ datafield where up to six different criteria can be setup.

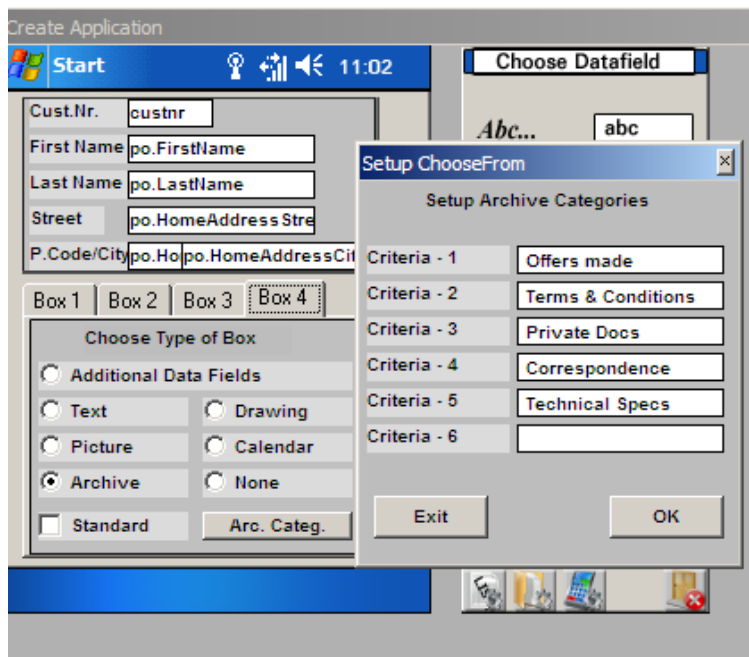

An Archive System on the road

Let's setup Box4 as an Archive System. You can choose up to six criteria.

When in Edit Mode, you can choose, with documents to display, from date and criteria.

Pressing „Load“ will load the attached document and opens it using your standard application if existant.

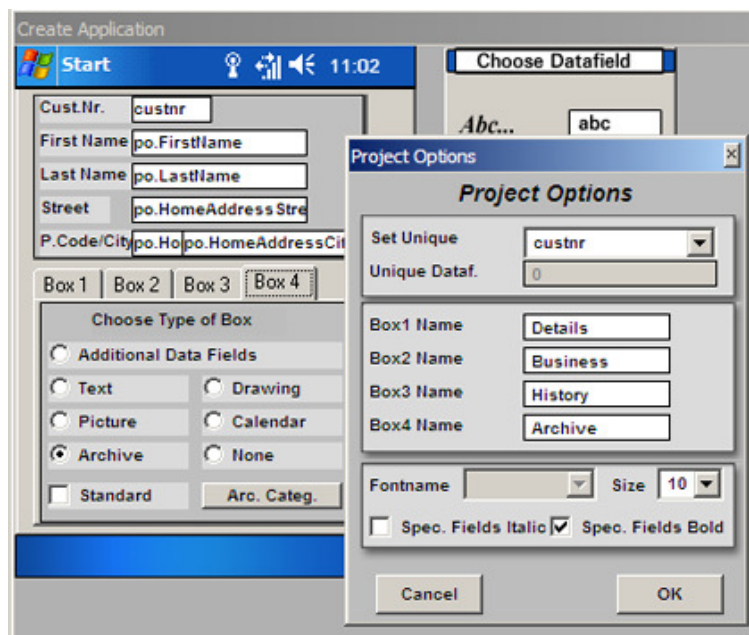

It is time to finish ...

Some last steps and our first database will be finished.

We set the unique key (could also be an automatic key – then you do not have to set it manually) and the file card descriptors.

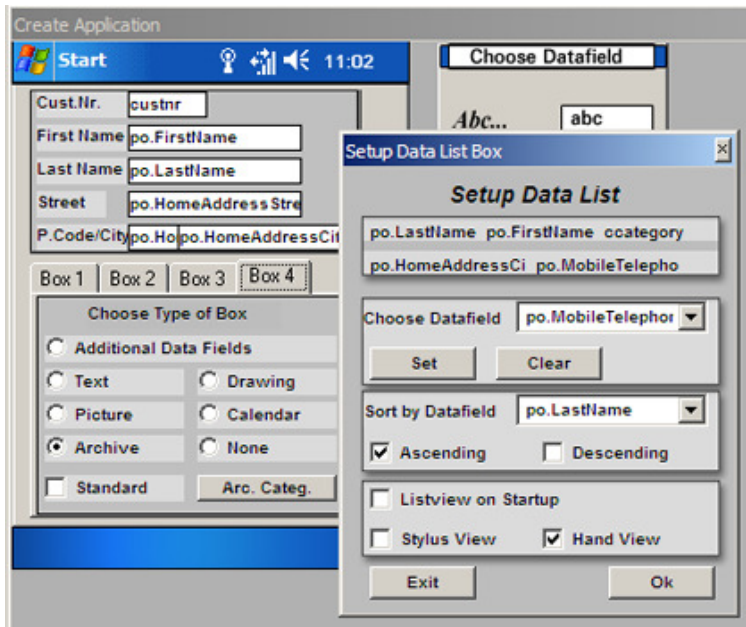

... only a few steps ...

Of course we would like to have an easy to handle list to display our data.

Tell BPDDataPLUS which datafields should be displayed, by which field it should be sorted and the viewing form.

BPDDataPLUS has built in two different possibilities for list views. „Stylus View“ is a normal list with a scrollbar where you can scroll through all records.

„Hand View“ is a datalist, which can be used by fingers, too. We will see it later.

The last step, generate the database.

Now it is ready to be used. We have used the „Generate Database“ function. The „Generate Database“ function must be also used, if a datafield was added or deleted. BPDDataPLUS automatically recognize if the structure was changed and will convert the database.

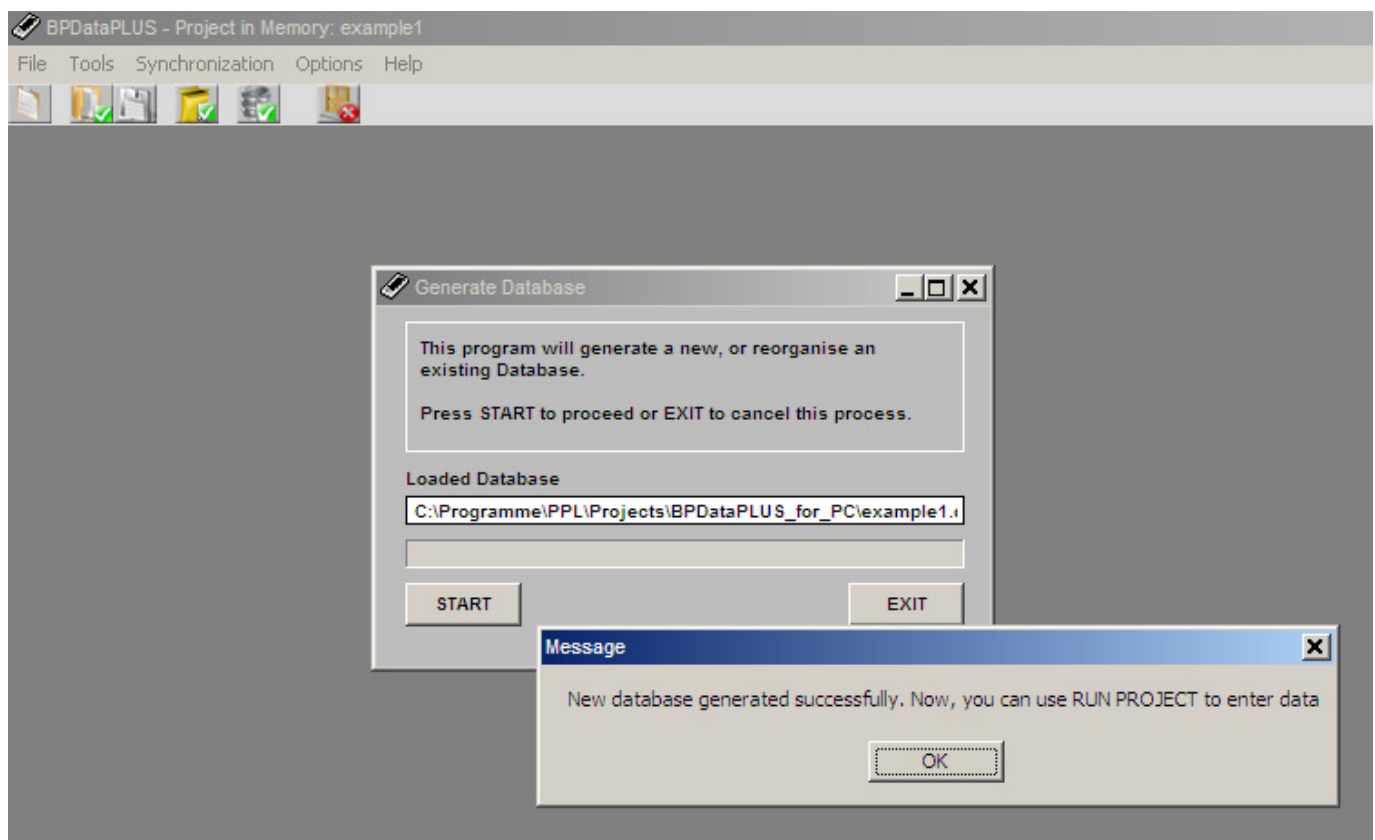

Now we are ready to enter data ...

... into our new born application. For example, add documents to the Archive System.

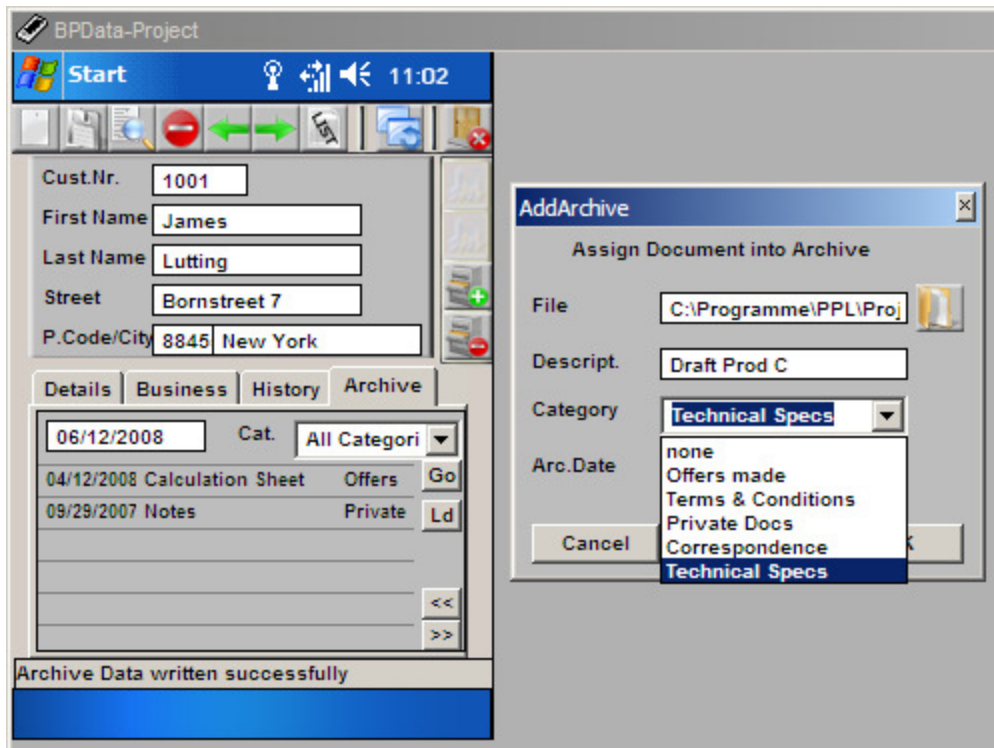

And use the List Box we have generated before. Big knobs for using fingerpress on the Pocket-PC. You can send an email or start a phone call directly from this list. If you have many contacts in the system you can use the „keyboard“ knob and enter the start from wich to search with using your fingers, too.

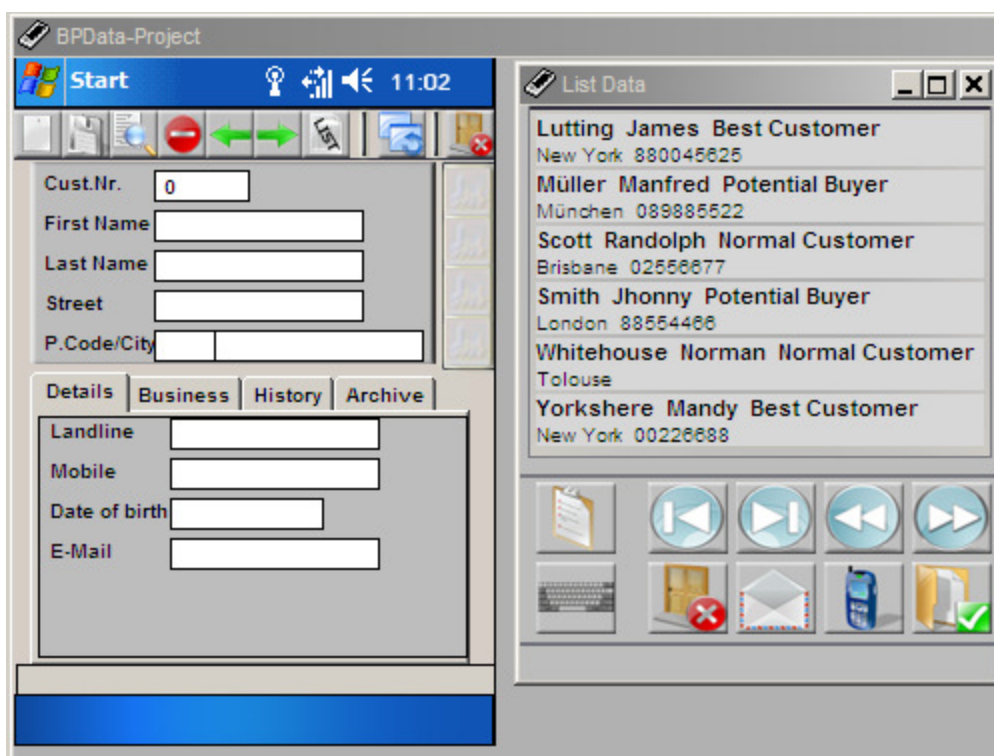

... and many more features are included in BPDataPLUS

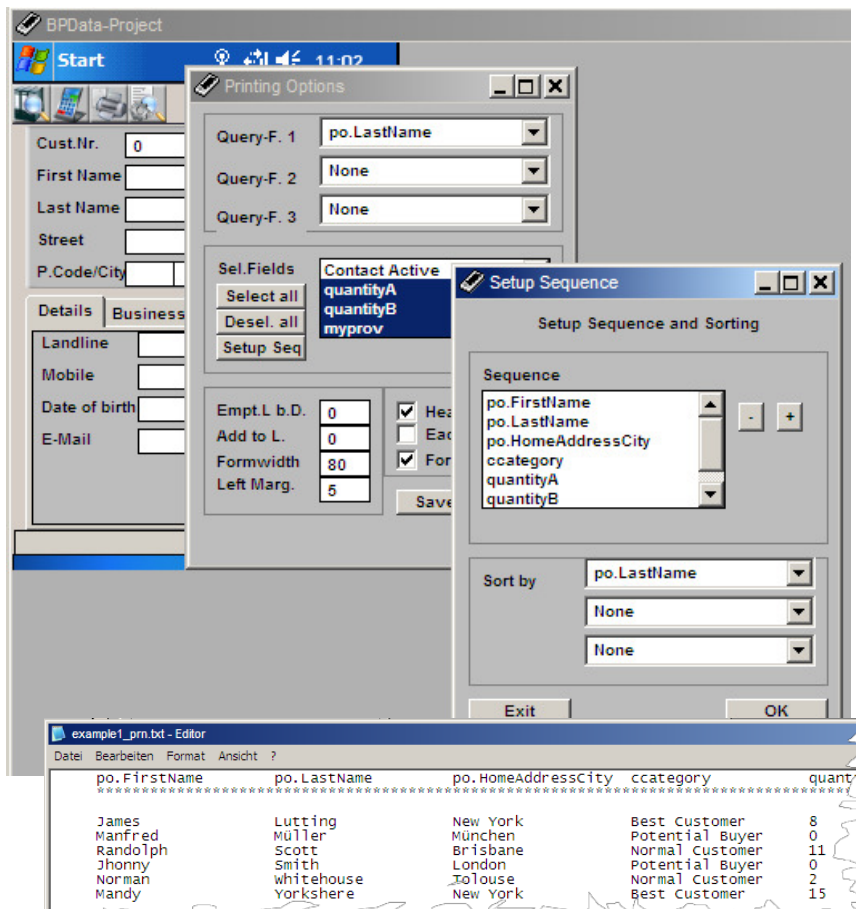

Print File Output

Create your own Printfile Outputs.

Select which datafields should be printed, the sequence, ordered by, etc.

All parameters will be saved to the database and next time can be used easily.

Using this on a desktop pc, a text editor will be open with the result and is printable.

On a Pocket-PC, this function has the same possibilities but will be displayed in a box. There you can scroll the result and have the information you need.

But what about the calculation modul? Did we missed it ?

Ok, now we will calculate with our database.

A very powerful calculation modul is build in BPDDataPLUS.

Back into „Edit Project“ press the calculation knob.

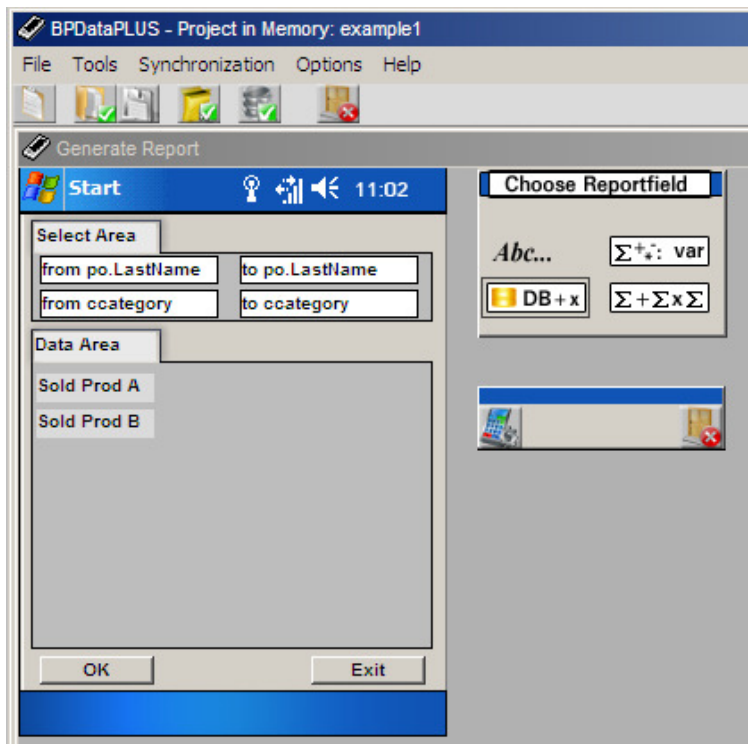

Reportfields will setup similar the normal datafields.

You can setup text descriptions (in the example e.g. „Sold Prod A“) and have three calculation report fields with different possibilities.

You can also setup two datafields for limitation of records for your report.

In this example, the lastname and the category were chosen. So, in our example you can e.g. limit the result only to „Best customers“.

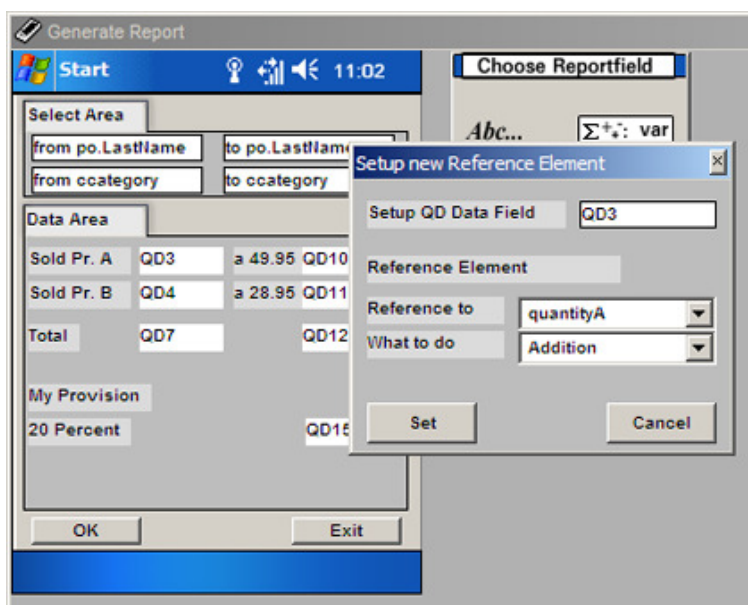

Reference Report Field

All Text- and Datafields in the Report screen are automatically named by Q1 to Q99 (the maximum).

A Reference Report Field is a reference to a database field, in the example on the left, „quantityA“. Addition means, that this reportfield will result in the addition of all found records.

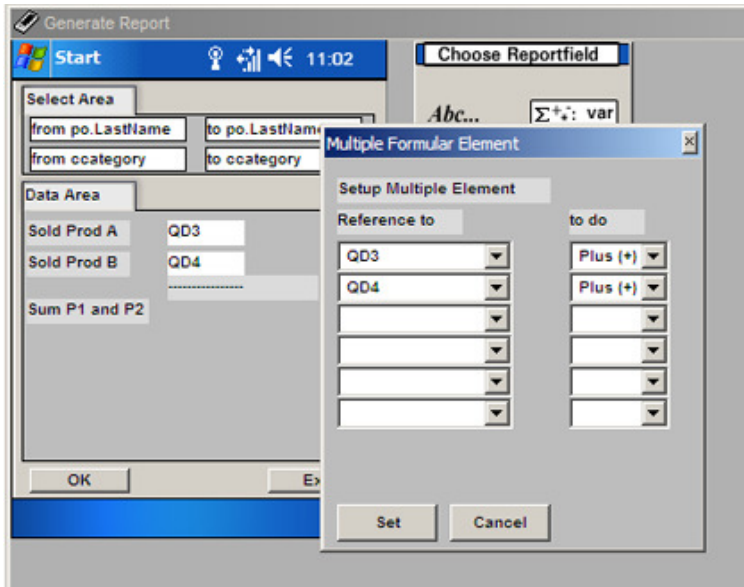

Multiple Report Field

Up to six reportfields can be processed into one datafield.

E.g. QD1 + QD2 – QD3

Plus / Minus / Multiply and Devide are available.

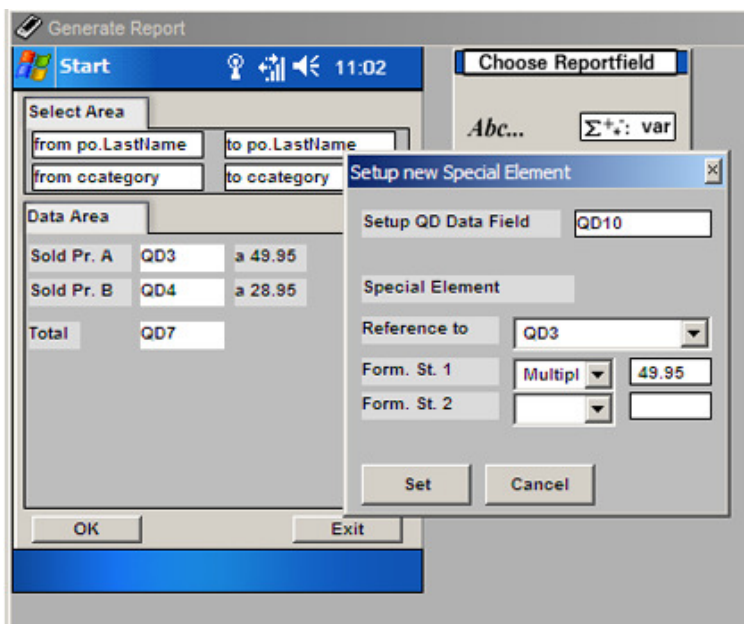

Special Report Field

Those Report fields can also include values for calculations and have a two step processing (can also be used only for one step).

Perfect for calculating vat amounts, etc.

The result in „Run Project“ mode.

The screenshot shows the BPDData-Project software interface. The main window has a title bar 'BPDData-Project' and a menu bar with 'Start'. Below the menu bar is a toolbar with various icons. The main area is divided into two panes. The left pane contains a form for customer data with fields for 'Cust.Nr.' (0), 'First Name', 'Last Name', 'Street', 'P.Code/City', 'Landline', 'Mobile', 'Date of birth', and 'E-Mail'. Below the form are tabs for 'Details', 'Business', 'History', and 'Archive'. The right pane is titled 'Start Report' and contains a 'Select' section with a range 'a' to 'z' and a dropdown menu 'Normal Customer'. Below this is a 'Report' section with a table of data:

Report			
Sold Pr. A	13	a 49.95	649.35
Sold Pr. B	7	a 28.95	202.65
Total	20		852
My Provision			
20 Percent			170.4

At the bottom of the 'Start Report' dialog are 'Start' and 'Exit' buttons. The status bar at the bottom of the main window displays 'Project in Memory: example1'.

BPDDataPLUS has many more possibilities

More infos to come ...